

Note: 5' utility & drainage easement each side of all side and rear lot lines.

Note: Improvements on this lot are not in a flood hazard area.

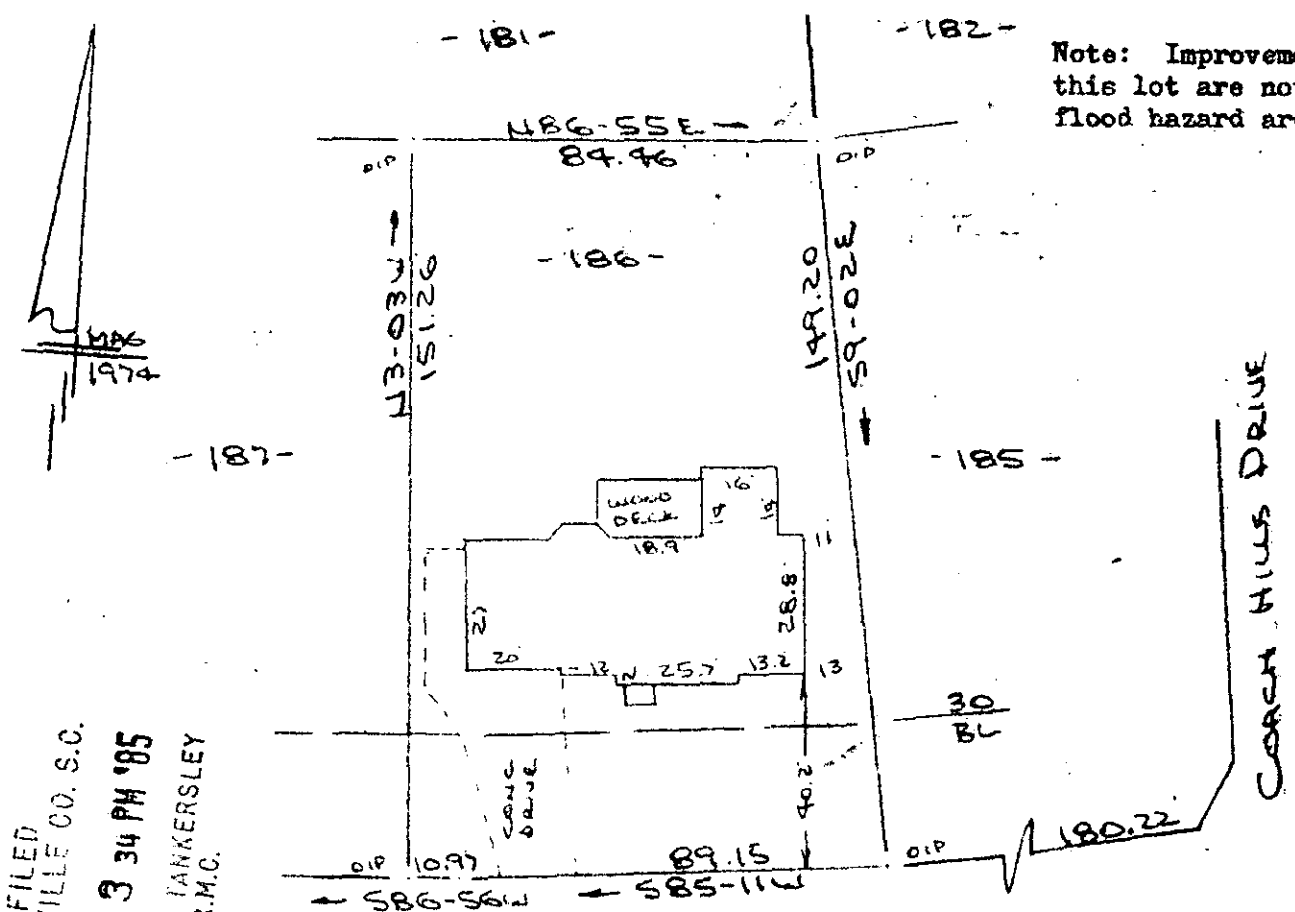

FILED  
 GREENVILLE CO. S.C.  
 MAR 29 3 34 PM '85  
 DONNIE S. TANKERSLEY  
 R.M.C.

DALLWOOD DRIVE  
 WATER & SEWER IN STAIR

PROPERTY OF  
 ROBERT A. MILLER & VICKI B. MILLER  
 NEAR GREENVILLE, S.C.  
 SCALE: 1"=40' 26 MAR 1985

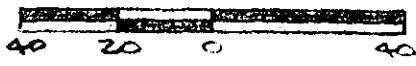

This is to certify that on the 26th day of March, 1985, I surveyed the property shown on this plat, being known as lot 186 on plat of Sheet 2 of 2 COACH HILLS and recorded in the RMC Office Greenville County, S. C., in Plat Book " 4 - X " at Pages 85 & 86 and Revised plat shown Plat Book " 4 - X " at Page 94; and that the property lines, walls and buildings are as shown hereon, and that the walls and buildings located on said lot do not encroach or project on adjacent street or property, and that no adjacent walls or buildings encroach or project on said premises, and no power lines cross this property except as shown hereon.

11-L-23

28824 ✓

*R. B. Bruce*

R. B. Bruce, RLS # 1952

CAROLINA SURVEYING CO.  
 112 Manly St.  
 Greenville, S. C.

Recordable Plat